

RESIDENCE FOR  
MR. & MRS. RAY E. HISCOX  
WEST SIDE OF STOWELL NEAR  
MINERAL ROAD EAST MILWAUKEE



CLVII

CLARE CHOSMER  
ARCHITECT  
909-911 FIRST NATIONAL  
BANK BLDG. MILWAUKEE

ALCOVE IN OWNERS ROOM

WARDROBE  
(Towel & Linen Cl. Similar)

WINDOWS IN 2<sup>D</sup> STORY HALL

STAIR DETAIL

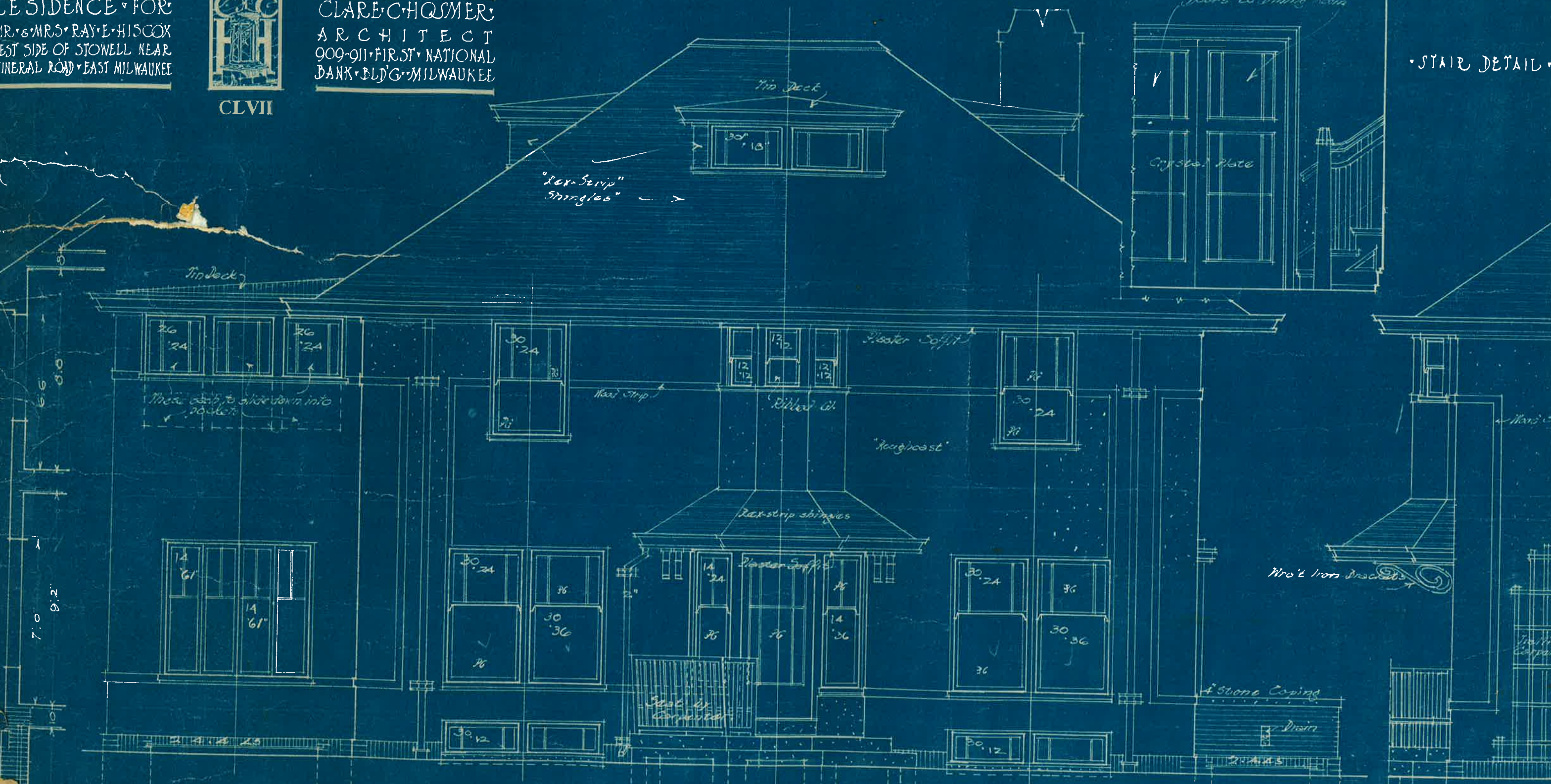

SOUTH ELEVATION

Scale 4' to an Inch



RESIDENCE FOR  
MR. & MRS. RAY E. HISCOX  
WEST SIDE OF STOWELL NEAR  
MINERAL ROAD EAST MILWAUKEE



CLVII

CLARE CHOSMER  
ARCHITECT  
909-911 FIRST NATIONAL  
BANK BLDG. MILWAUKEE

ALCOVE IN OWNER'S ROOM

WARDROBE  
(Towel & Linen Cl. Similar)

WINDOWS IN 2<sup>ND</sup> STORY HALL

STAIR DETAIL

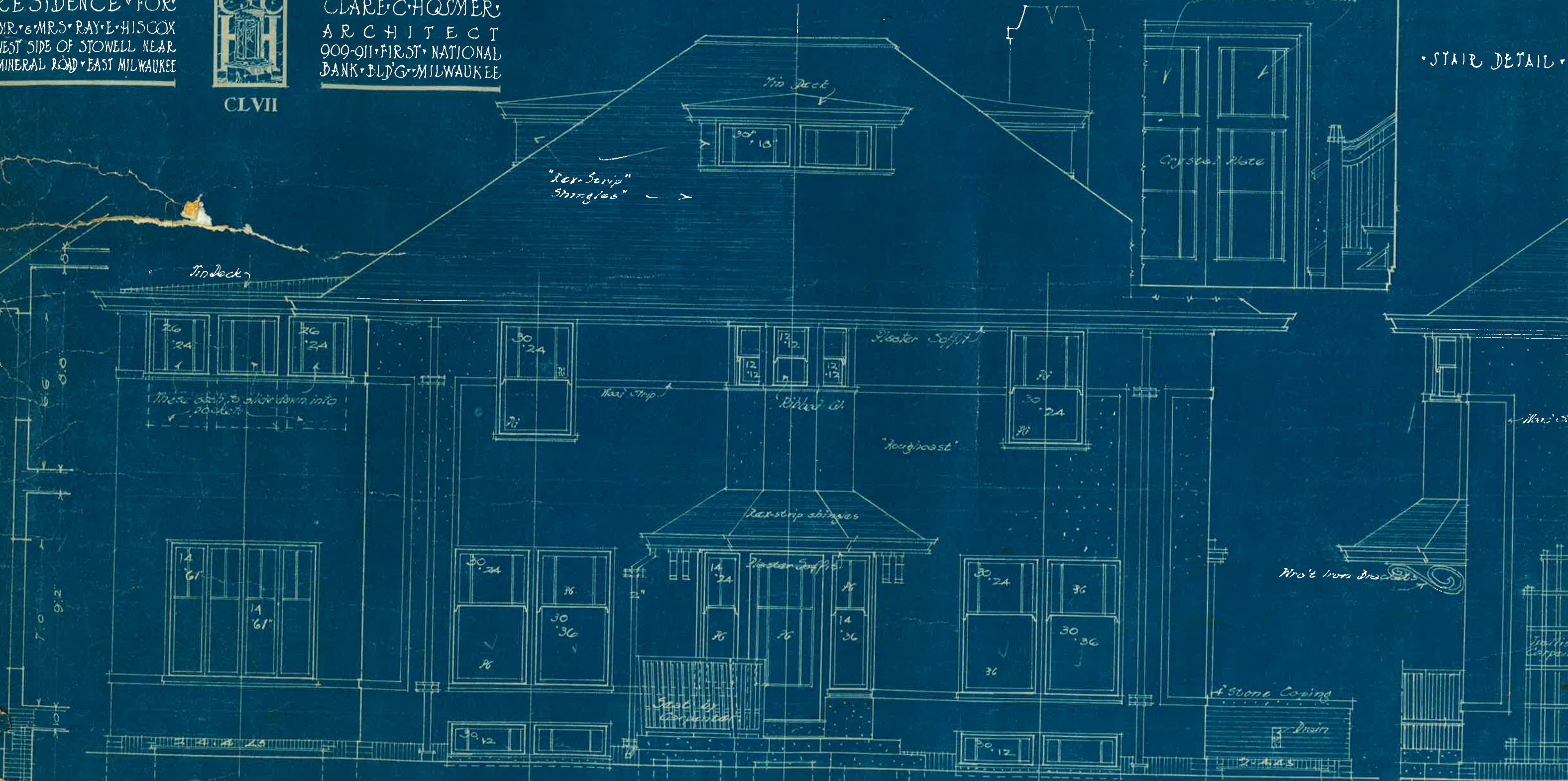

SOUTH ELEVATION

Scale 1/4" to an Inch